

UNIVERSITY OF SUMATERA UTARA



Prof.Dr.Ningrum Natasya Sirait SH, MLI
Vice Rector for Planning and Cooperation

Jl. Dr. Mansyur No. 9 Medan 20155
Telp/Fax : +62 61 8215937
Email : bapsi@usu.ac.id; bapsi_usu@yahoo.com
Website : usu.ac.id

Table of Content



- I. Medan
- II. Why Choose USU ?
- III. Map
- IV. Brief History
- V. Vision & Mission
- VI. Organization Structure (until PT-BHMN)
- VII. Faculties in USU
- VIII. Study Programs
- IX. Academic Staff
- X. Students
- XI. LP3M
- XII. Other Facilities and Supporting Units
- XIII. Collaboration
- XIV. European Union (EU)
- XV. Membership in International Organizations
- XVI. Student's Achievement



I. Medan

The capital city of Sumatera Utara which has 2.949.830 citizens and home to some historical and older building which still retain their Dutch Architecture.



Gateway to some endless tourist attractions such as mystical Lake Toba, Nias Island, and Bukit Lawang Rainforest for Orang Utan Rehabilitation Center



Has a university which become the pride of the community,
University of Sumatera Utara



II. Why Choose USU?



1. The largest and oldest University in Sumatera Island.
2. Member of the prestigious Group of Eight key teaching and research universities in Indonesia.
3. Becoming the national research facility in fields of Tropical Medicine and Oncology.
4. One of the highest graduate employment rates compared to other Indonesian universities .
5. The highlight study programs are Melayu Language belong to local dialect language Department and Ethnomusicology
6. University hospital which is ready to be operated in August 2014

III. Map

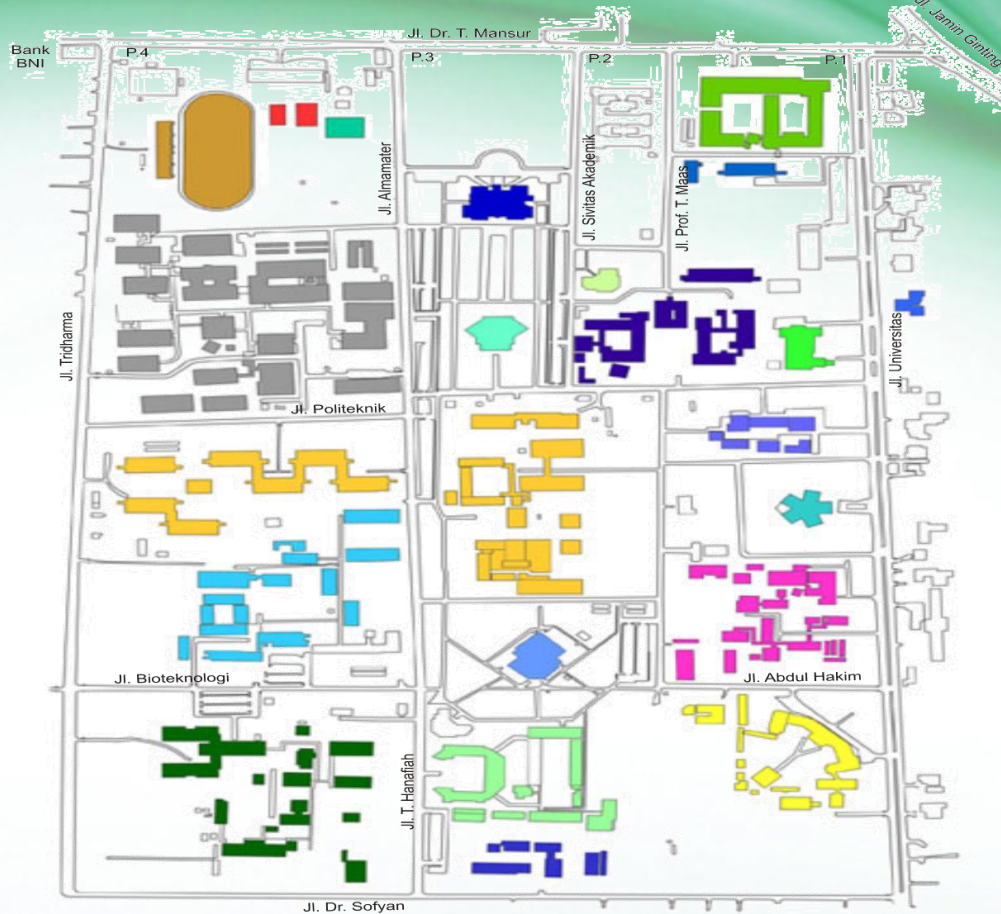

- | | |
|---|-------------------------|
| Auditorium | Fakultas Teknik |
| Biro Rektor | Gelanggang Mahasiswa |
| Fakultas Ekonomi | GOR Badminton |
| Fakultas Hukum | Lapangan Basket |
| Fakultas Ilmu Sosial dan Ilmu Politik | Pendopo |
| Fakultas Kedokteran | Perpustakaan |
| Fakultas Kedokteran Gigi | Poliklinik |
| Fakultas Kesehatan Masyarakat | Politeknik Negeri Medan |
| Fakultas Matematika dan Ilmu Pengetahuan Alam | Pusat Sistem Komputer |
| Fakultas Pertanian | Sekolah Pascasarjana |
| Fakultas Sastra | Stadion Mini |

IV. Brief History



a. June 4th 1952: Foundation Universitet North Sumatera



b. August 20th 1952: Faculty of Medicine (First Faculty)



c. November 20th 1957: Inaugurated by President Ir. Soekarno, and became the seventh state university in Indonesia



d. 2003: Officially became State-owned University Legal Entity



e. 2012: Transition becoming a state university through management of Public Service Institutions joining other 6 state universities.

V. Vision & Mission



Vision : University with academic excellence as a barometer of the progress of science to compete in a global world level, majoring **Tropical Science and Medicine, Agroindustry, Local Wisdom, Energy Natural Resources** (biodiversity, forest, marine, mine, tourism), **Technology** (appropriate) and **Arts** (ethnic) or wellknown as ***TALENTA***

Mission :

1. to organize autonomy based on higher education as an institution for character development and professionalism based on empowerment with the spirit of democratization of education that recognizes plurality and education orientation which emphasizes actual alternative problems solving based on scientific studies, morality and conscience.
2. to produce agents of change graduates as the force of modernization in society who have scientific competence, relevance and competitiveness, intellectual ethics, in enhancing academic quality by developing advanced science for people's better life.

VI. Organization Structure

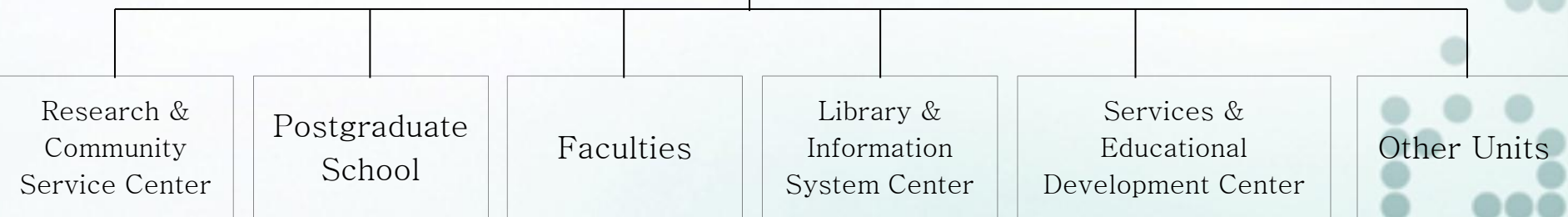
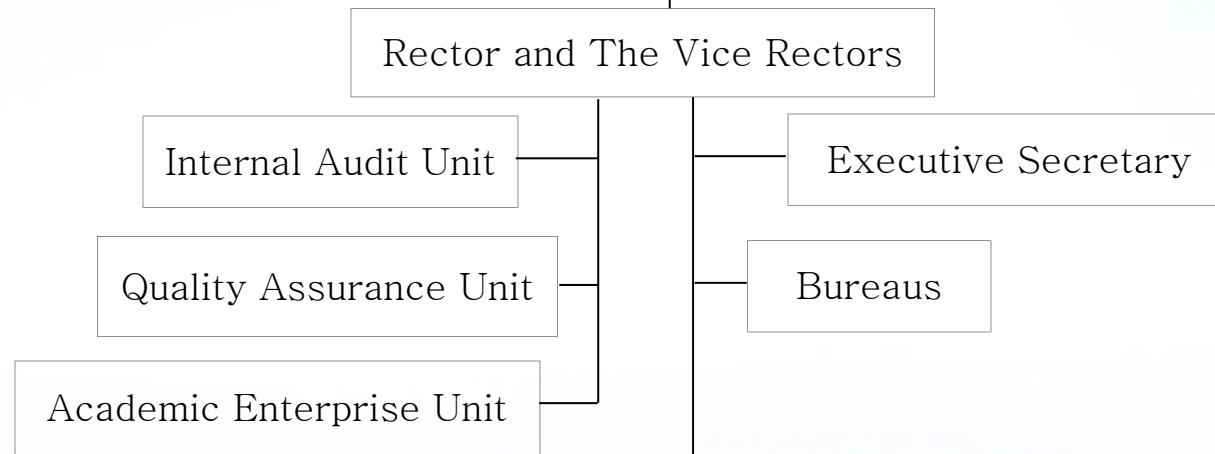
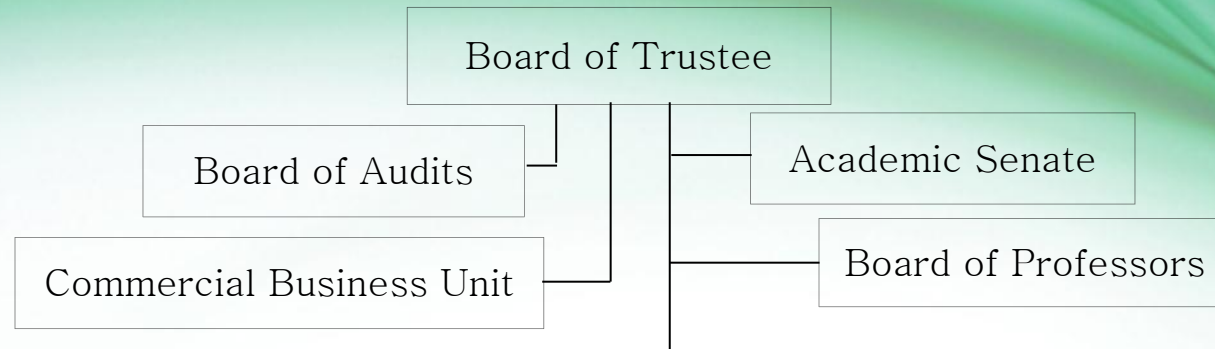

VII. Faculties in USU



Faculty of Medicine



Faculty of Agriculture



Faculty of Law



Faculty of Engineering



Faculty of Economics



Faculty of Dentistry



Faculty of Mathematics and Natural Sciences



Faculty of Social & Political Sciences



Faculty of Cultural Sciences



Faculty of Computer Science and Information Technology



Faculty and Public Health



Faculty of Psychology



Faculty of Nursing



Faculty of Pharmacy



Post-graduate School



VIII. Study programs



Study Programs :

22 doctoral,
38 master,
22 medical specialist,
6 profession,
47 bachelor's degree
16 diploma programs



IX. Academic Staff



No	Faculty	Education Background					TOTAL
		Bachelor	Profession	Master	Specialist	Doctoral	
1	2	3	4	5	6	7	8
1	MEDICAL	63	56	135	27	24	305
2	LAW	5	0	59	0	31	95
3	AGRICULTURE	9	0	104	0	47	160
4	ENGINEERING	23	0	135	0	43	201
5	ECONOMICS	1	0	77	0	26	104
6	DENTISTRY	39	13	24	7	8	91
7	CULTURAL SCIENCES	15	0	101	0	38	154
8	MATHEMATICS AND NATURAL SCIENCES	4	0	83	0	60	147
9	SOCIAL AND POLITICAL SCIENCES	5	0	79	0	19	103
10	PUBLIC HEALTH	0	0	42	0	14	56
11	PHARMACY	0	0	48	0	17	65
12	PSYCHOLOGY	2	0	35	0	3	40
13	NURSING	3	0	28	0	1	32
14	COMPUTER AND INFORMATION TECHNOLOGY	0	0	19	0	3	22
	TOTAL	169	69	969	34	334	1575

X. Students



Total student population : 51.295 (per September 2013)

Total International students: 918 (per September 2013)

Faculty	Man	Woman
Medical	240	404
Dentistry	79	195
Total	319	599

XI. Research & Community Service Center



Research Center

1. Research Center for Natural and Environmental Resources
2. Research Center for Food Maintenance and Agribusiness
3. Research Center for Biomedic



4. Research Center for Population and Human Resources
5. Research Center for Industrial Technology
6. Research Center for Women Studies
7. Research Center for Constitution and Regional Autonomy
8. Unit of Intellectual Property Rights and Standardization
9. Tax Center
10. Asean Studies

Community Service Center



XII. Facilities & Supporting Units



Auditorium



Library



Information System Center



Laboratorium Center



Research Center



USU's Hospital





saHIVa



Student Health Services



USU Press



USU's Guest House



Student Hall



Football Field





XIII. Collaboration

In relation to our intention to be a world class university, USU have currently signed Memorandum of Understanding concerning collaborative work in education with various universities, among others are:

- Okayama University (Jepang)
- Toyohashi University of Technology (Jepang),
- National Pingtung University of Science and Technology
- Nanyang Technology University (Singapura)
- University Tenaga Nasional Malaysia
- University of Malaya
- Jinan University
- Twintech International University College of Technology
- University Malaysia Pahang (UMP), Malaysia
- Mahidol University
- University of Bagdad
- University Malaysia Perlis (UniMAP)
- University Sains Malaysia (USM)
- Muroran Institute of Technology, Japan
- Assiut University
- Al-Balqa Applied University Jordan
- Jadara University Jordan
- University Of Wasit
- Al-Zaiem Al-Azhari Univerity
- University Putra Malaysia (UPM)
- etc



XIV.European UNI/ USA

- Czech University of Life Sciences Prague (Cekoslovakia)
- Middle East Technical University Ankara (Turkey)
- University of Silesia (Poland)
- Erasmus MC
- Utah State University
- Highline College Seattle
- University of Wisconsin in Madison etc
- Kalmyk State University Russia
- Baku State University (Republic Of Azerbaijan)
- Maastricht University
- Utrecht University
- Stockholm University



XV. Membership in International Organization



- AUAP (Association of Asia and the Pacific)
- IMT-GT (Indonesia-Malaysia-Thailand Growth Triangle)
- ASAIHL (Association of Southeast Asian Institution of Higher Learning)
- NUNI (Nationwide University Network in Indonesia)
- ERASMUS MUNDUS
- Join working group with France, Australia, England etc



XVI. Student's Achievement



Rektorat Universitas Sumatera Utara



Prof. Dr. dr. Syarif Pasaribu, DTM&H, M.Sc(CTM), Sp.A(K)
REKTOR



Prof. Dr. Zulhifni Nasution, Ph.D
PEMBANTU REKTOR II



Prof. Dr. Ika Anwaraya Chagilang, M.Pd
PEMBANTU REKTOR III



Drs. Rofa Bongso Hitegalung, M.Si
PEMBANTU REKTOR III



Prof. Dr. Ningrum Nabasya Sialit, ST, MUI
PEMBANTU REKTOR IV



Ir. Yusuf Husein
PEMBANTU REKTOR V

THANK YOU

TERIMA KASIH

HORAS